

Church Lane, Figheldean, Salisbury, SP4 8JL

Approximate Gross Internal Area = 162.2 sq m / 1746 sq ft
Outbuildings = 47.1 sq m / 507 sq ft
Total = 209.3 sq m / 2253 sq ft

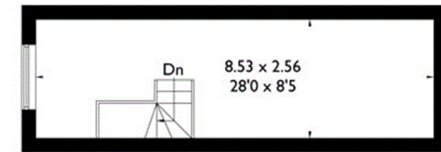

Outbuildings First Floor

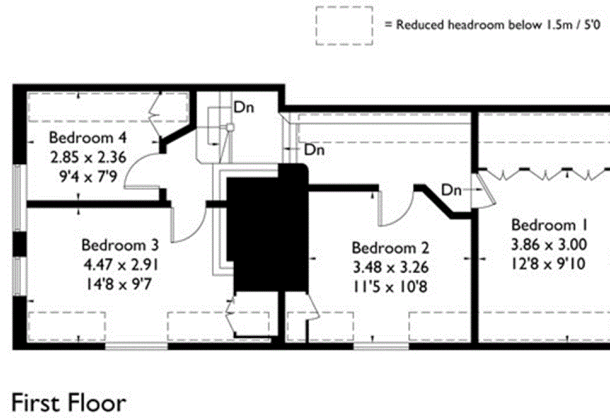
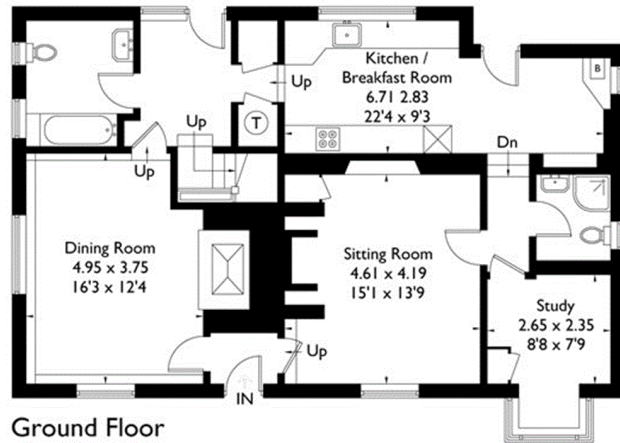
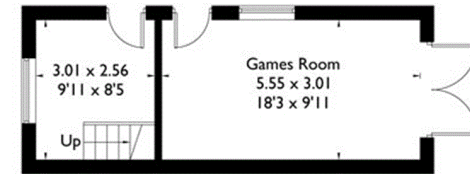

Outbuildings Ground Floor

(Not Shown In Actual Location / Orientation)

FLOORPLANZ © 2018 0203 9056099 Ref: 203198

This plan is for layout guidance only. Drawn in accordance with RICS guidelines. Not drawn to scale unless stated. Windows & door openings are approximate. Whilst every care is taken in the preparation of this plan, please check all dimensions, shapes & compass bearings before making any decisions reliant upon them.