

Great Gillmans, Marringdean Road, Billingshurst, West sussex

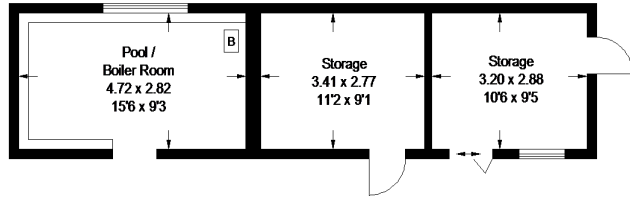

Approximate Gross Internal Area = 198 sq m / 2131 sq ft
 Outbuildings = 136 sq m / 1464 sq ft
 Total = 334 sq m / 3595 sq ft

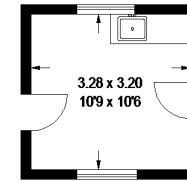
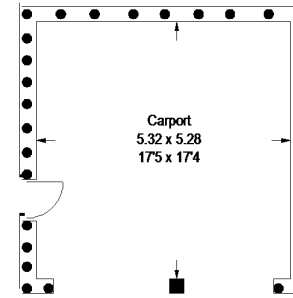
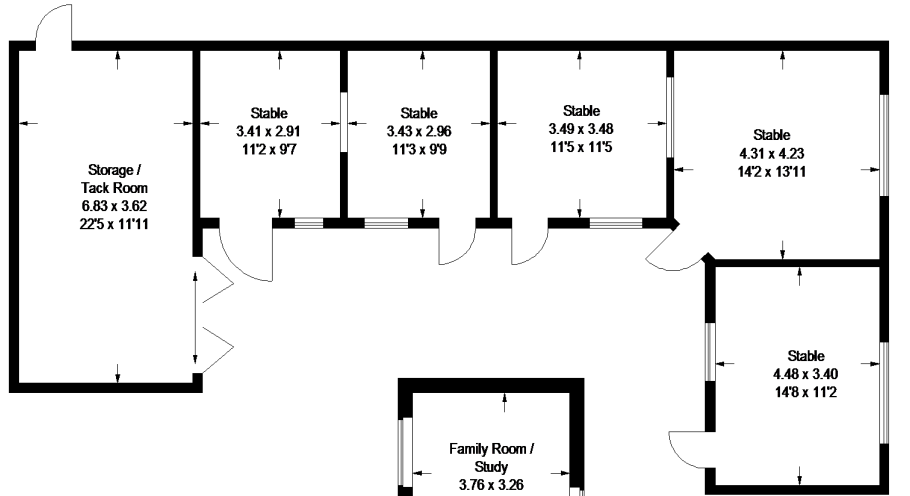

Outbuildings

(Not Shown In Actual Location / Orientation)

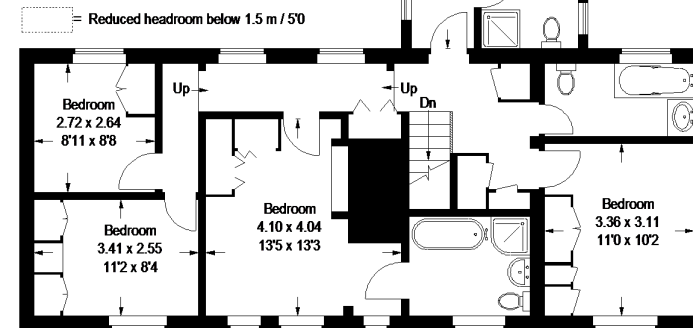
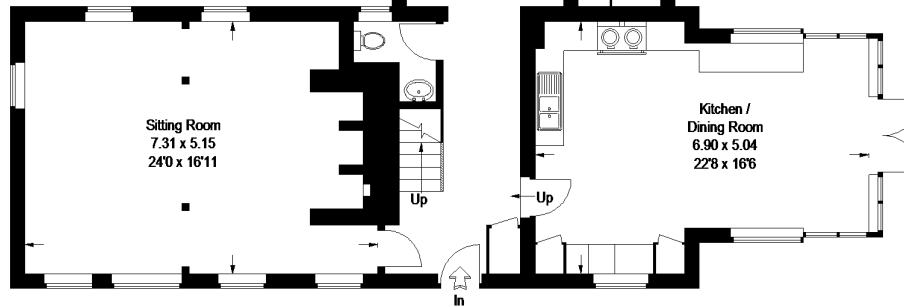

Ground Floor

First Floor

FLOORPLANZ © 2013 0845 6344080 Ref 113206

This plan is for layout guidance only. Not drawn to scale unless stated. Windows & door openings are approximate. Whilst every care is taken in the preparation of this plan, please check all dimensions, shapes & compass bearings before making any decisions reliant upon them.