

Steying Road, Partridge Green, Horsham, West Sussex

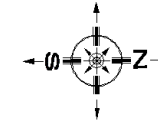

Approximate Gross Internal Area :- 361 sq m / 3886 sq ft
 Outbuildings :- 102 sq m / 1098 sq ft
 Total :- 463 sq m / 4984 sq ft

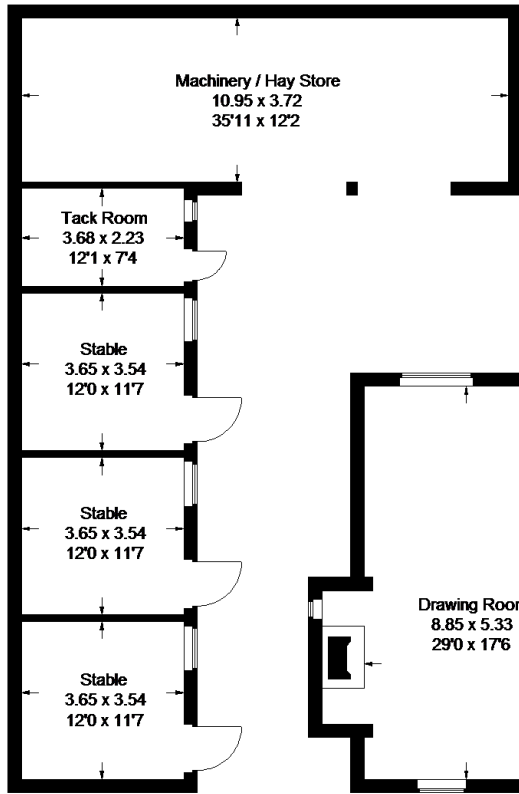

Outbuildings
 (Not Shown In Actual Location / Orientation)

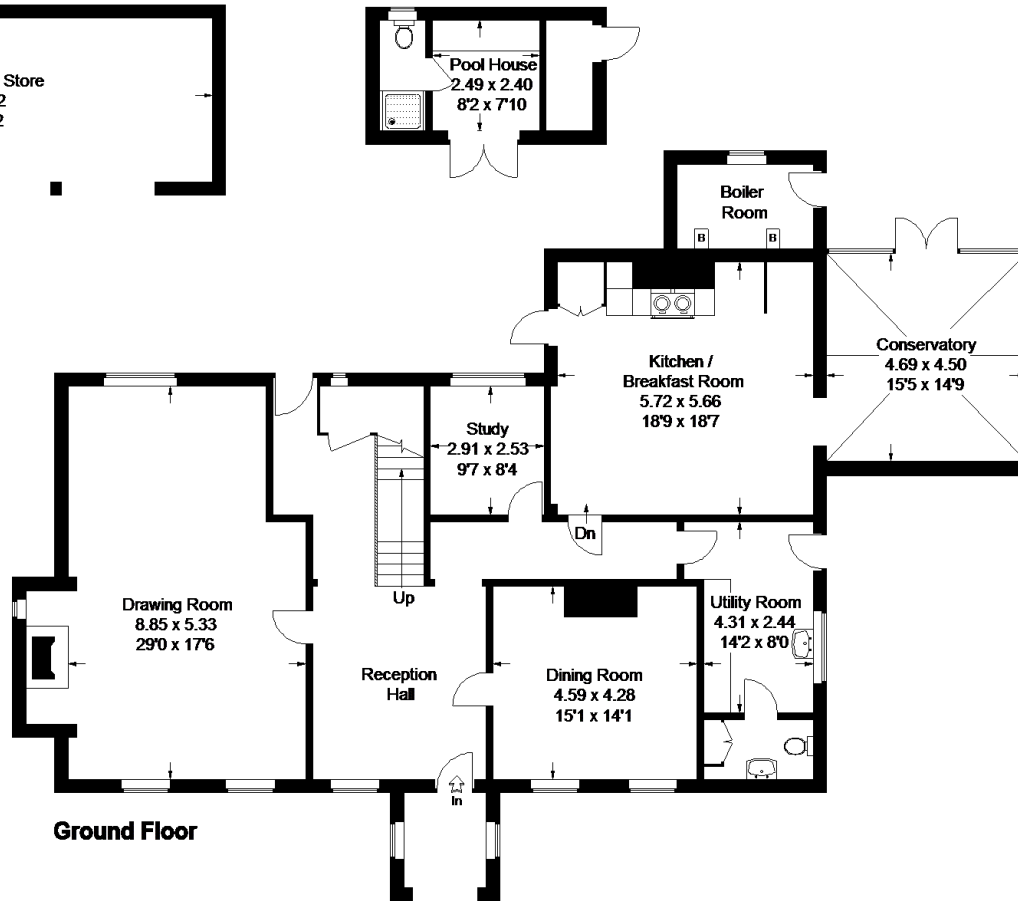

Ground Floor

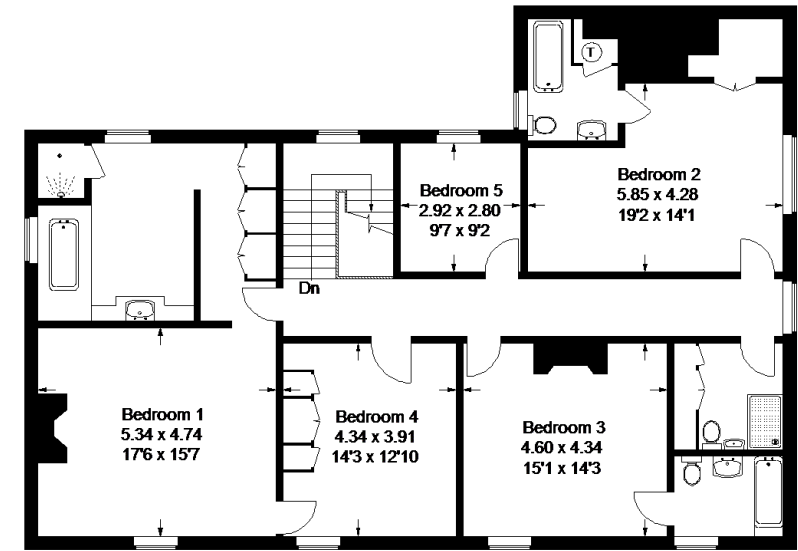

First Floor

FLOORPLANZ © 2009 01483755510 Ref 48893

This plan is for layout guidance only. Not drawn to scale unless stated. Windows & door openings are approximate. Whilst every care is taken in the preparation of this plan, please check all dimensions, shapes & compass bearings before making any decisions reliant upon them.