

Haslemere Road, Brook, Godalming

Approximate Gross Internal Area = 508.3 sq m / 5471 sq ft
 Outbuilding = 199.4 sq m / 2146 sq ft
 Total = 707.7 sq m / 7618 sq ft

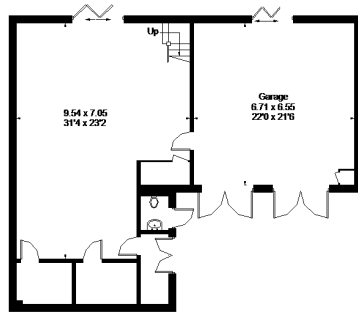

Outbuilding - Ground Floor
(Not Shown in Actual Location / Orientation)

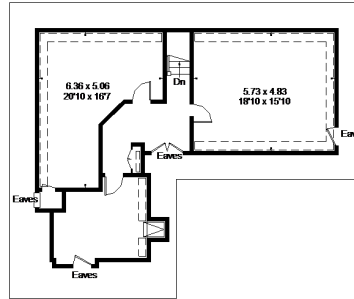

Outbuilding - First Floor

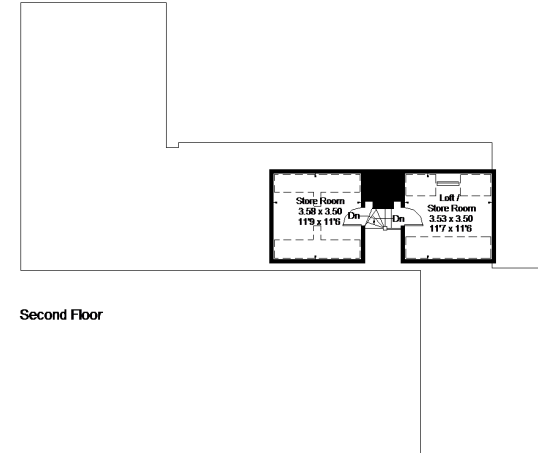

Second Floor

- Reduced headroom below 1.5m / 5'0"

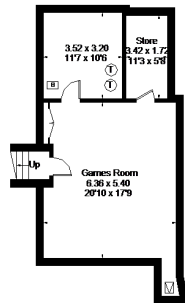

Lower Ground Floor

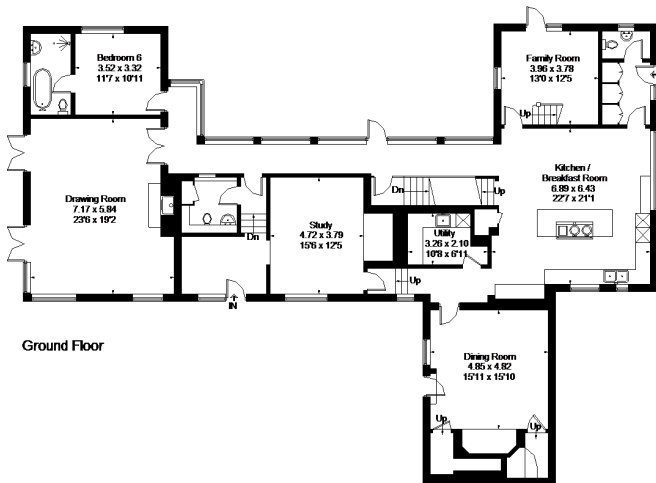

Ground Floor

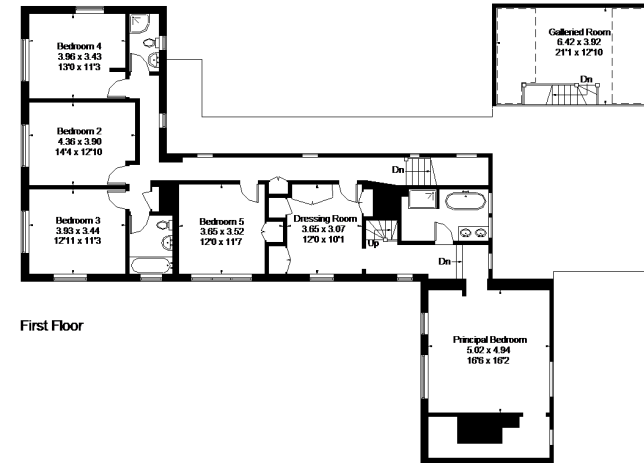

First Floor

FLOORPLANZ © 2015 0845 6344080 Ref: 147036

This plan is for layout guidance only. Drawn in accordance with RICS guidelines. Not drawn to scale unless stated. Windows & door openings are approximate. Whilst every care is taken in the preparation of this plan, please check all dimensions, shapes & compass bearings before making any decisions reliant upon them.