

TAPLOW
RIVERSIDE
BUCKINGHAMSHIRE

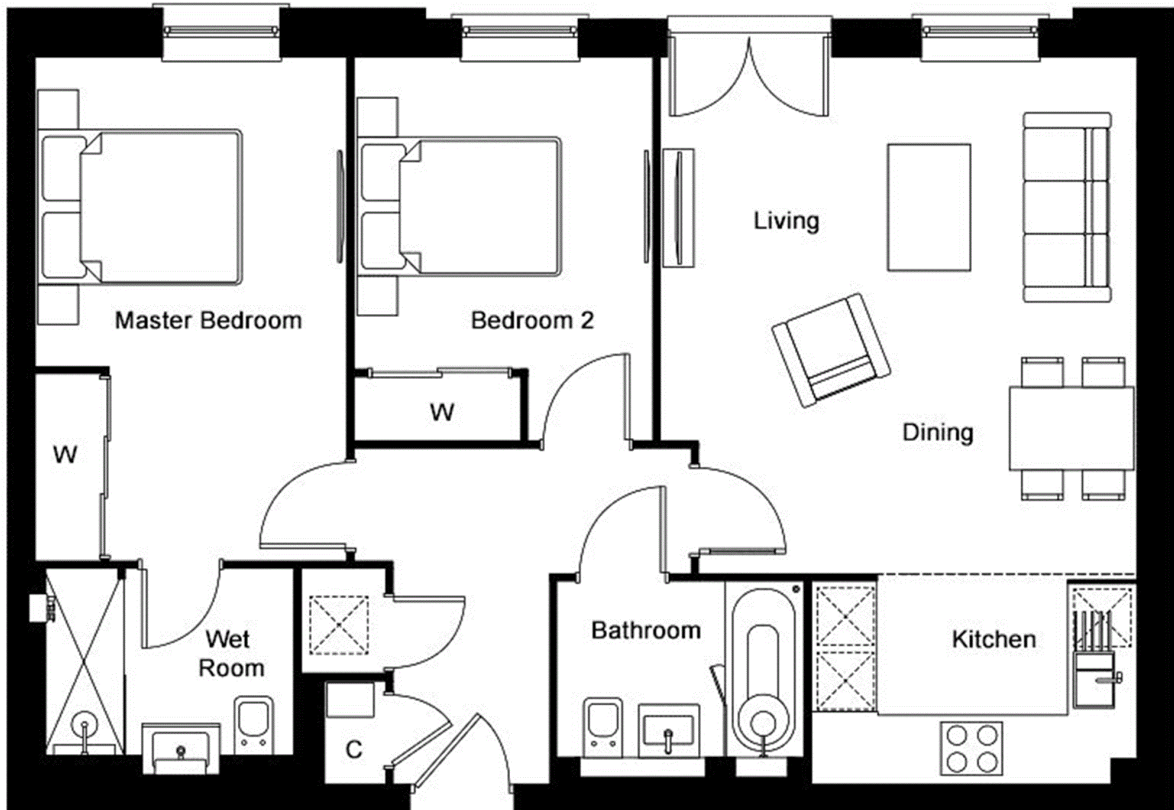
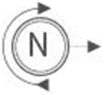

Taplow Riverside, Jubilee Mill - Property 133, Ground Floor

Dimensions

Kitchen	10' 4" X 6' 9"	3.14M X 2.05M
Living / Dining Area	15' 2" X 16' 6"	4.63M X 5.02M
Master Bedroom	9' 10" X 16' 1"	3.00M X 4.89M
Bedroom 2	9' 6" X 9' 11"	2.90M X 3.02M

Key

C	Cupboard
W	Wardrobe

TAPLOW
RIVERSIDE
BUCKINGHAMSHIRE

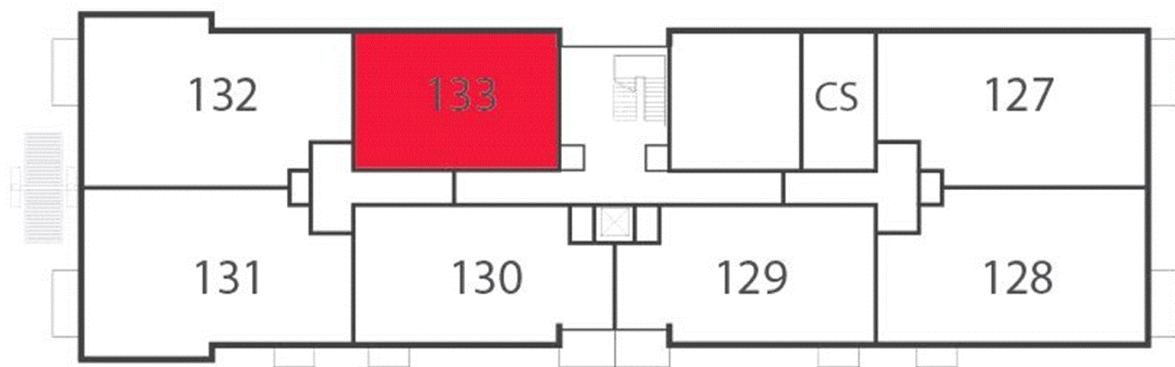
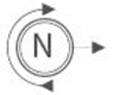

Taplow Riverside, Jubilee Mill - Property 133, Sitemap